

AREA TO BE ANNEXED  
9.09 ACRES

LDR TO R-1

LDR

R-1

LDR

CITY LIMITS

P

PHILOMATH HIGH SCHOOL

PHILOMATH MIDDLE SCHOOL

NEWTON CREEK PUMP STATION

COUNTY

COUNTY

COUNTY

UGB

CHAPEL DRIVE

CITY LIMITS

UGB

# CHAPEL DRIVE SUBDIVISION

SEC. 7 & 18, T. 12 S., R. 5 W., W.M.  
SEC. 12 & 13, T. 12 S., R. 6 W., W.M.  
CITY OF PHILOMATH  
BENTON COUNTY, OREGON

Owner/Developer:  
**H&R HOMES**  
P.O. BOX 2375  
CLACKAMAS, OREGON 97015

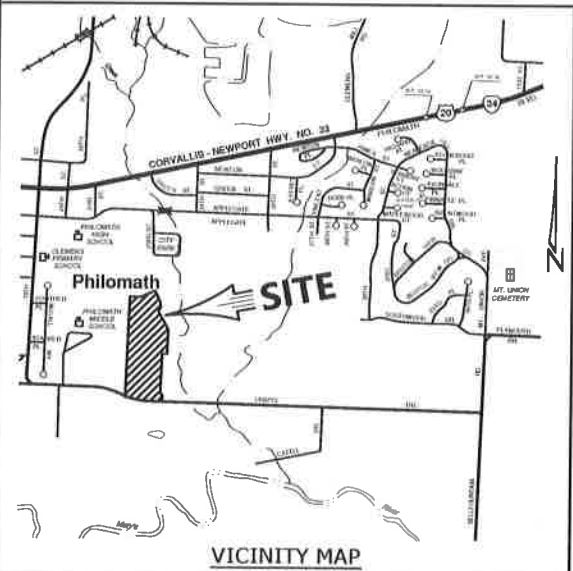

VICINITY MAP

- EXIST. WETLANDS

EXISTING CITY ZONE

EXISTING COMPREHENSIVE ZONE

EXISTING TO PROPOSED

NO CHANGES, MODIFICATIONS OR REPRODUCTIONS TO BE MADE TO THESE DRAWINGS WITHOUT WRITTEN AUTHORIZATION OF THE DESIGN ENGINEER. DIMENSIONS & NOTES TAKE PRECEDENCE OVER GRAPHICAL REPRESENTATION.

Design: M.D.G.  
Drawn: D.G.G.  
Checked: B.M.G.  
Date: NOV. 2018  
Scale: AS SHOWN  
As-Built:

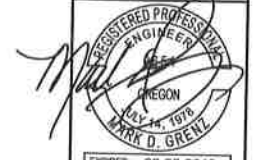

EXPIRES: 06-30-2019  
JOB # 6462



ANNEXATION PLAN

CHAPEL DRIVE DEVELOPMENT

A:\6462-6462\6462-Clackam\mxd\6462-Subdivision.dwg 11/29/2017 4:19:57 PM 30x4

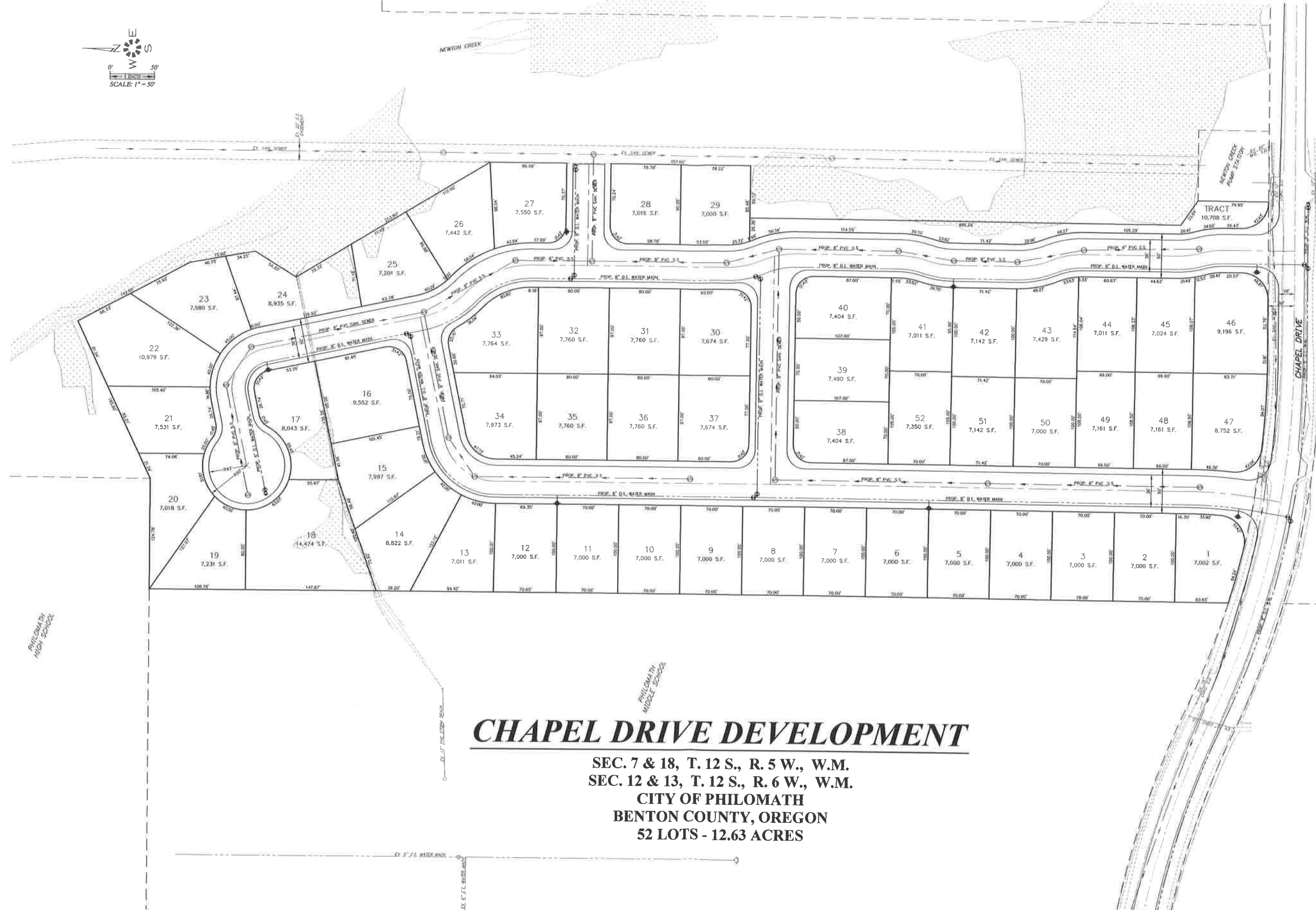
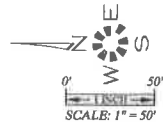

# CHAPEL DRIVE DEVELOPMENT

SEC. 7 & 18, T. 12 S., R. 5 W., W.M.  
 SEC. 12 & 13, T. 12 S., R. 6 W., W.M.  
 CITY OF PHILOMATH  
 BENTON COUNTY, OREGON  
 52 LOTS - 12.63 ACRES

TENTATIVE  
 LAYOUT

CHAPEL DRIVE  
 DEVELOPMENT

MULTITECH ENGINEERING DERIVAT FROM  
 LIABILITY IF NOT STAMPED APPROVED  
 NOT FOR  
 CONSTRUCTION  
 UNLESS STAMPED  
 APPROVED HERE

NO CHANGES, MODIFICATIONS  
 OR REPRODUCTIONS TO BE  
 MADE TO THESE DRAWINGS  
 WITHOUT WRITTEN  
 AUTHORIZATION FROM THE  
 DESIGN ENGINEER.  
 DIMENSIONS & NOTES TAKE  
 PRECEDENCE OVER  
 GRAPHICAL REPRESENTATION.

Design: M.D.G.  
 Drawn: D.G.G.  
 Checked: B.M.G.  
 Date: NOV. 2018  
 Scale: AS SHOWN  
 AS-Built:



EXPIRES: 06-30-2019  
 JOB # 6462

J:\MDS-6462\6462-Chapel-Development\03.dwg 18 MAR 2018 10:27 AM 1/11/2018 10:27 AM 2018